6000 N Lamar Blvd



LEASE

6000 N LAMAR BLVD // AUSTIN, TEXAS // 78752

OFFICE

ISAAC GUTIERREZ
IGUTIERREZ@ECRTX.COM
512.505.0008

6000 N Lamar Blvd

OFFICE // FOR LEASE

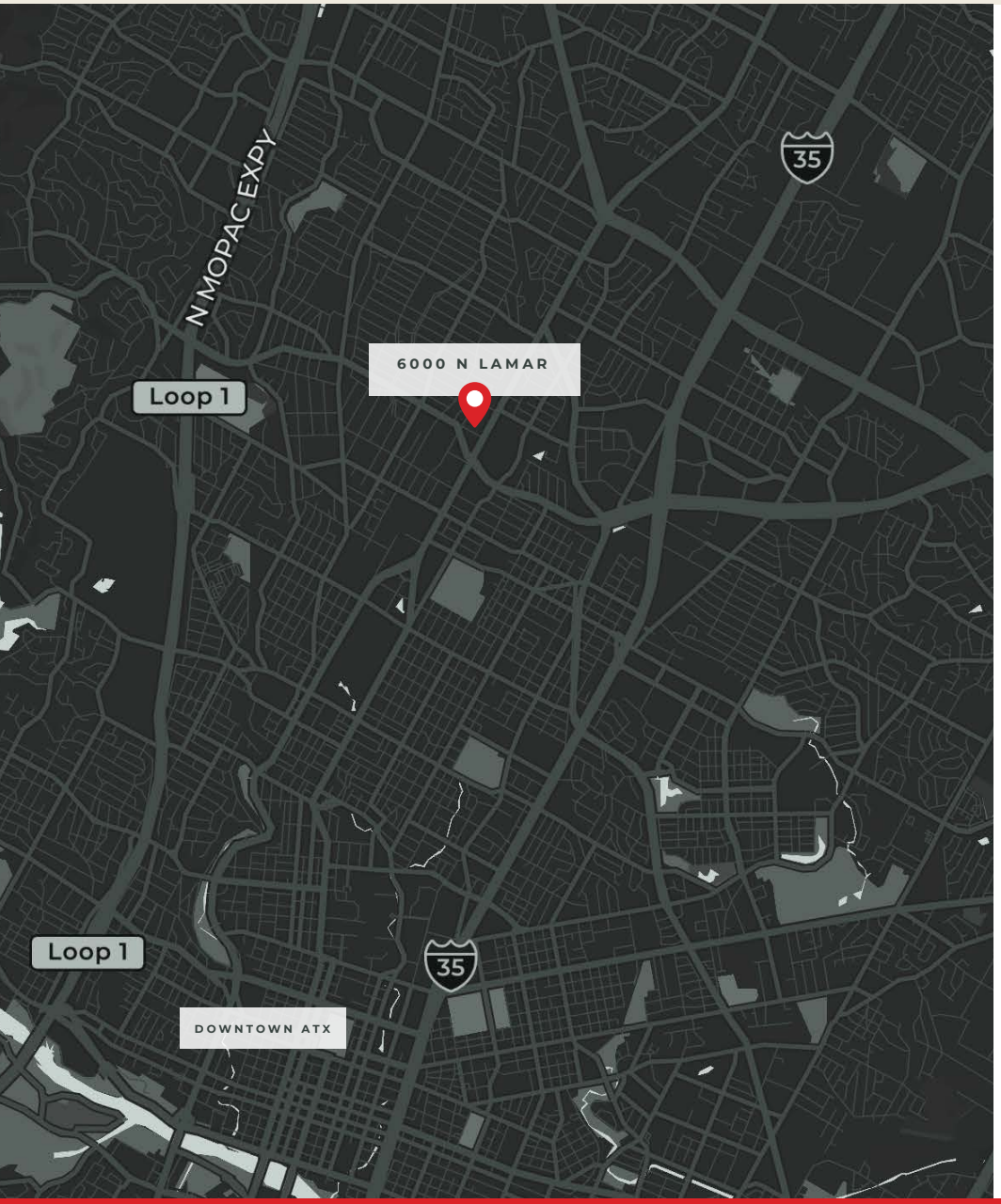

Second floor recently spec'd office space with flexible size range from 300 - 1,500 SF.

AVAILABILITY

Suite 201	1,705 RSF*
Suite 202	729 RSF*
Suite 203	473 RSF*

*Contiguous up to 2,907 RSF

FEATURES

- Prime Central Location
- Below Market Rate
- Recently spec'd spaces with brand new finishes
- Flexible Size Ranges to meet a variety of tenant requirements
- Tenant's Business must be for the "Public Benefit"

6000 N LAMAR BLVD // AUSTIN, TEXAS 78752

FOR MORE INFORMATION // ISAAC GUTIERREZ // IGUTIERREZ@ECRTX.COM // 512.505.0000 // ECRTX.COM

6000 N Lamar Blvd

OFFICE // FOR LEASE

2 LEVEL TWO

CONTIGUOUS SECOND FLOOR

2,907 Total RSF

CLICK OR SCAN
TO VIRTUALLY TOUR
SUITE 202

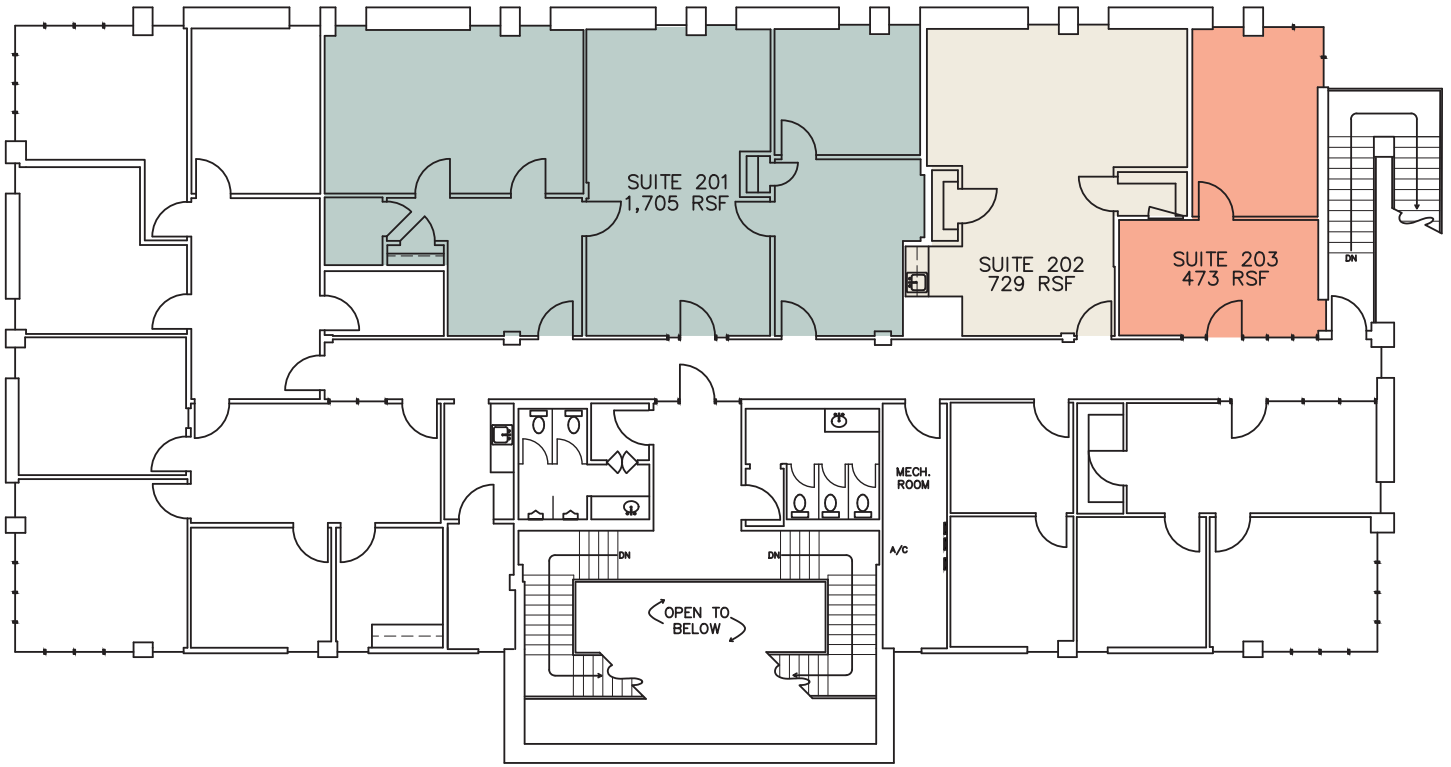

CLICK OR SCAN
TO VIRTUALLY TOUR
SUITE 203

6000 N LAMAR BLVD // AUSTIN, TEXAS 78752

6000 N Lamar Blvd

OFFICE // FOR LEASE

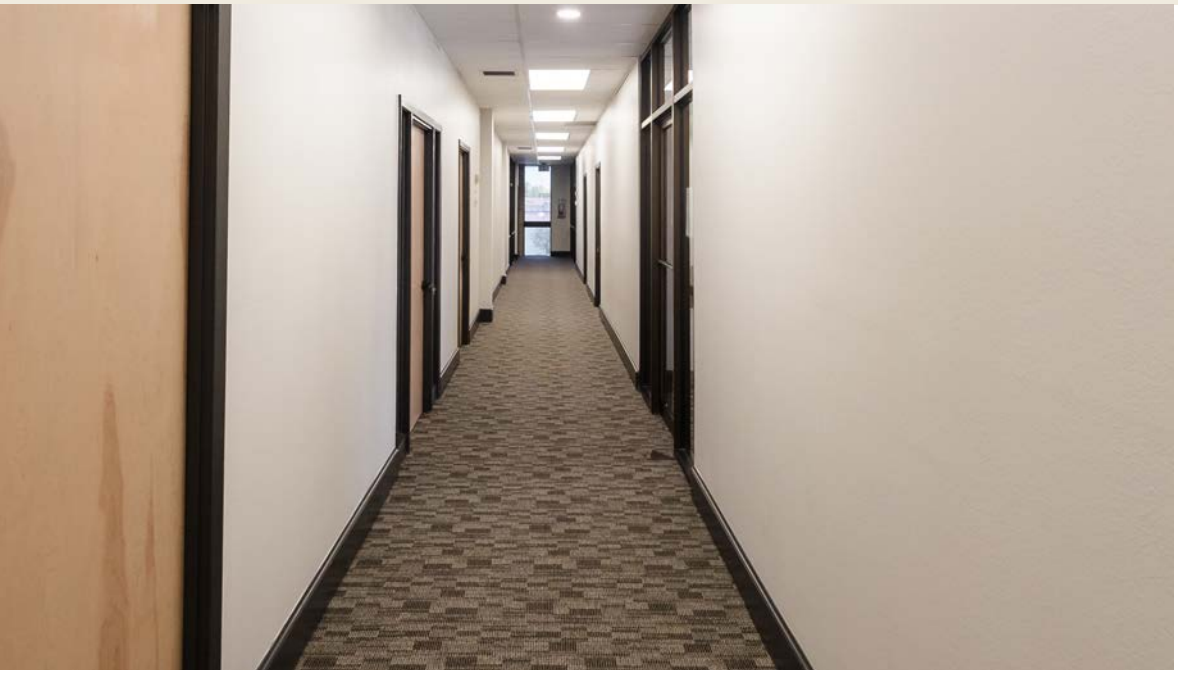







6000 N Lamar Blvd

OFFICE // FOR LEASE

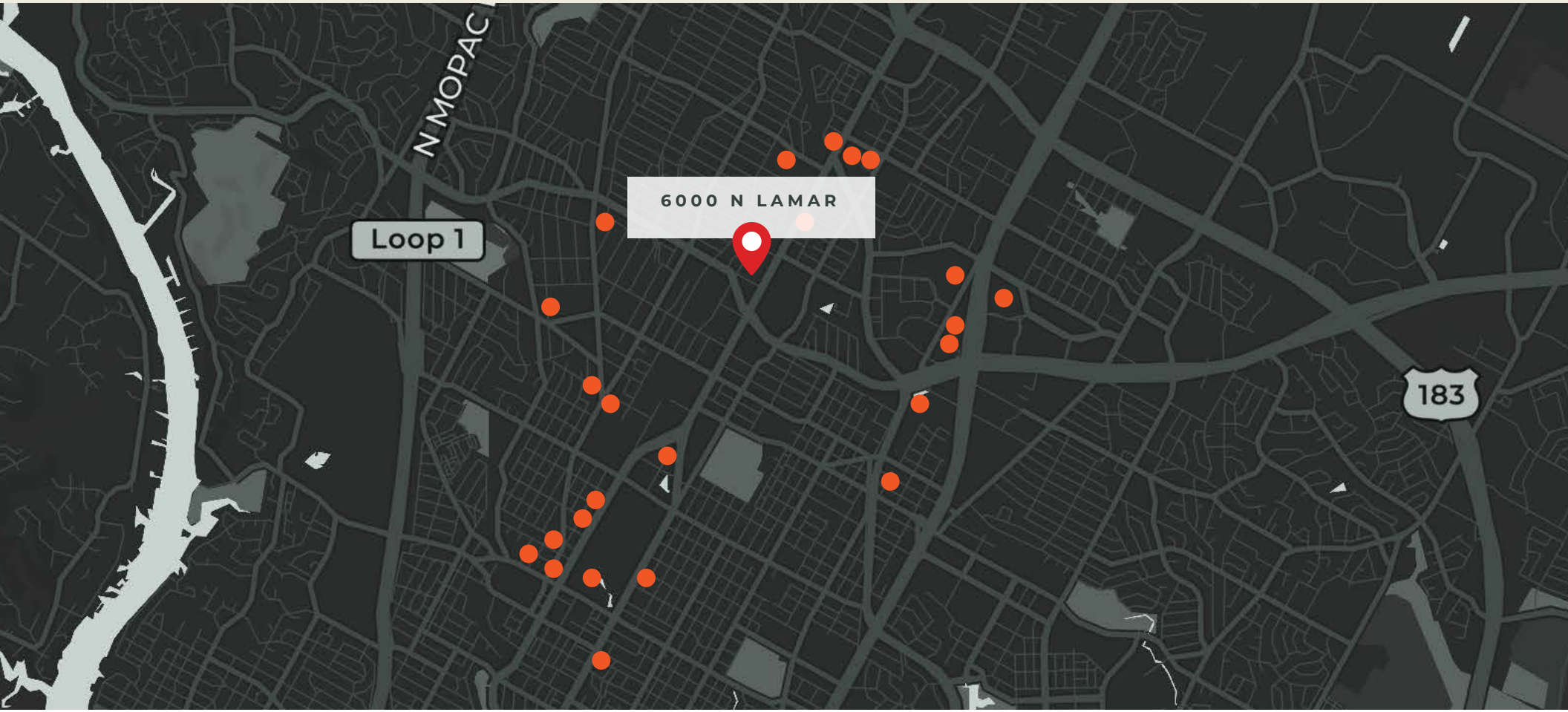

NEARBY AMENITIES

- Paprika ATX
- Quality Seafood Market
- P Terry's
- Jewboy Burgers
- Pinthouse Pizza
- Picnik
- Snooze
- Tacodeli
- Houndstooth Coffee
- Galaxy Theathre
- Stiles Switch BBQ
- Kolache Factory
- Black's Barbecue Austin
- Santa Rita Tex-Mex Cantina
- Orangetheory Fitness
- Gold's Gym
- Central Market
- Fonda San Miguel
- Target
- H-E-B
- Kura Sushi
- Easy Tiger
- Seareina's
- Monkey Nest Coffee

FOR MORE INFORMATION // ISAAC GUTIERREZ // IGUTIERREZ@ECRTX.COM // 512.505.0000 // ECRTX.COM

6000 N Lamar Blvd

Austin, Texas 78752

ISAAC GUTIERREZ

IGUTIERREZ@ECRTX.COM

512.505.0008

ECR // 114 WEST 7TH STREET

SUITE 1000 // AUSTIN, TX // 78701

512.505.0000 // ECRTX.COM

EQUAL HOUSING OPPORTUNITY

Information About Brokerage Services

Texas law requires all real estate license holders to give the following information about brokerage services to prospective buyers, tenants, sellers and landlords.

TYPES OF REAL ESTATE LICENSE HOLDERS

- A BROKER is responsible for all brokerage activities, including acts performed by sales agents sponsored by the broker.
- A SALES AGENT must be sponsored by a broker and works with clients on behalf of the broker.

A BROKER'S MINIMUM DUTIES REQUIRED BY LAW (A client is the person or party that the broker represents):

- Put the interest of the client above all others, including the broker's own interests;
- Inform the client of any material information about the property or transaction received by the broker;
- Answer the client's questions and present any offer to or counter-offer from the client; and
- Treat all parties to a real estate transaction honestly and fairly.

A LICENSE HOLDER CAN REPRESENT A PARTY IN A REAL ESTATE TRANSACTION:

AS AGENT FOR OWNER (SELLER/LANDLORD): The broker becomes the property owner's agent through an agreement with the owner, usually in a written listing to sell or property management agreement. An owner's agent must perform the broker's minimum duties above and must inform the owner of any material information about the property or transaction known by the agent, including information disclosed to the agent or subagent by the buyer or buyer's agent.

AS AGENT FOR BUYER/TENANT: The broker becomes the buyer/tenant's agent by agreeing to represent the buyer, usually through a written representation agreement. A buyer's agent must perform the broker's minimum duties above and must inform the buyer of any material information about the property or transaction known by the agent, including information disclosed to the agent by the seller or seller's agent.

AS AGENT FOR BOTH - INTERMEDIARY: To act as an intermediary between the parties the broker must first obtain the written agreement of each party to the transaction. The written agreement must say who will pay the broker and, in conspicuous bold or underlined print, set forth the broker's obligations as an intermediary. A broker who acts as an intermediary:

- Must treat all parties to the transaction impartially and fairly;
- May, with the parties' written consent, appoint a different license holder associated with the broker to each party (owner and buyer) to communicate with, provide opinions and advice to, and carry out the instructions of each party to the transaction.
- Must not, unless specifically authorized in writing to do so by the party, disclose:
  - that the owner will accept a price less than the written asking price;
  - that the buyer/tenant will pay a price greater than the price submitted in a written offer; and
  - any confidential information that a party specifically instructs the broker in writing not to disclose, unless required to do so by law.

AS SUBAGENT: A license holder acts as a subagent when aiding a buyer in a transaction without an agreement to represent the buyer. A subagent can assist the buyer but does not represent the buyer and must place interests of the owner first.

TO AVOID DISPUTES, ALL AGREEMENTS BETWEEN YOU AND BROKER SHOULD BE IN WRITING AND CLEARLY ESTABLISH:

- The broker's duties and responsibilities to you, and your obligations under the representation agreement.
- Who will pay the broker for services provided to you, when payment will be made and how the payment will be calculated.

LICENSE HOLDER CONTACT INFORMATION: This notice is being provided for information purposes. It does not create an obligation for you to use the broker's services. Please acknowledge receipt of this notice below and retain a copy for your records.

Equitable Commercial Realty Licensed Broker/Broker Firm Name or Primary Assumed Business Name	603700 License No.	mlevin@ecrtx.com Email	512.505.0000 Phone
Matt Levin Designated Broker of Firm	548312 License No.	mlevin@ecrtx.com Email	512.505.0001 Phone
Matt Levin Licensed Supervisor of Sales Agent/ Associate	548312 License No.	mlevin@ecrtx.com Email	512.505.0001 Phone
Isaac Gutierrez Sales Agent/Associate's Name	698727 License No.	igutierrez@ecrtx.com Email	512.505.0008 Phone

Buyer/Tenant/Seller/Landlord Initials _____ _____ Date _____